

PROPOSED STILT FLOOR PLAN

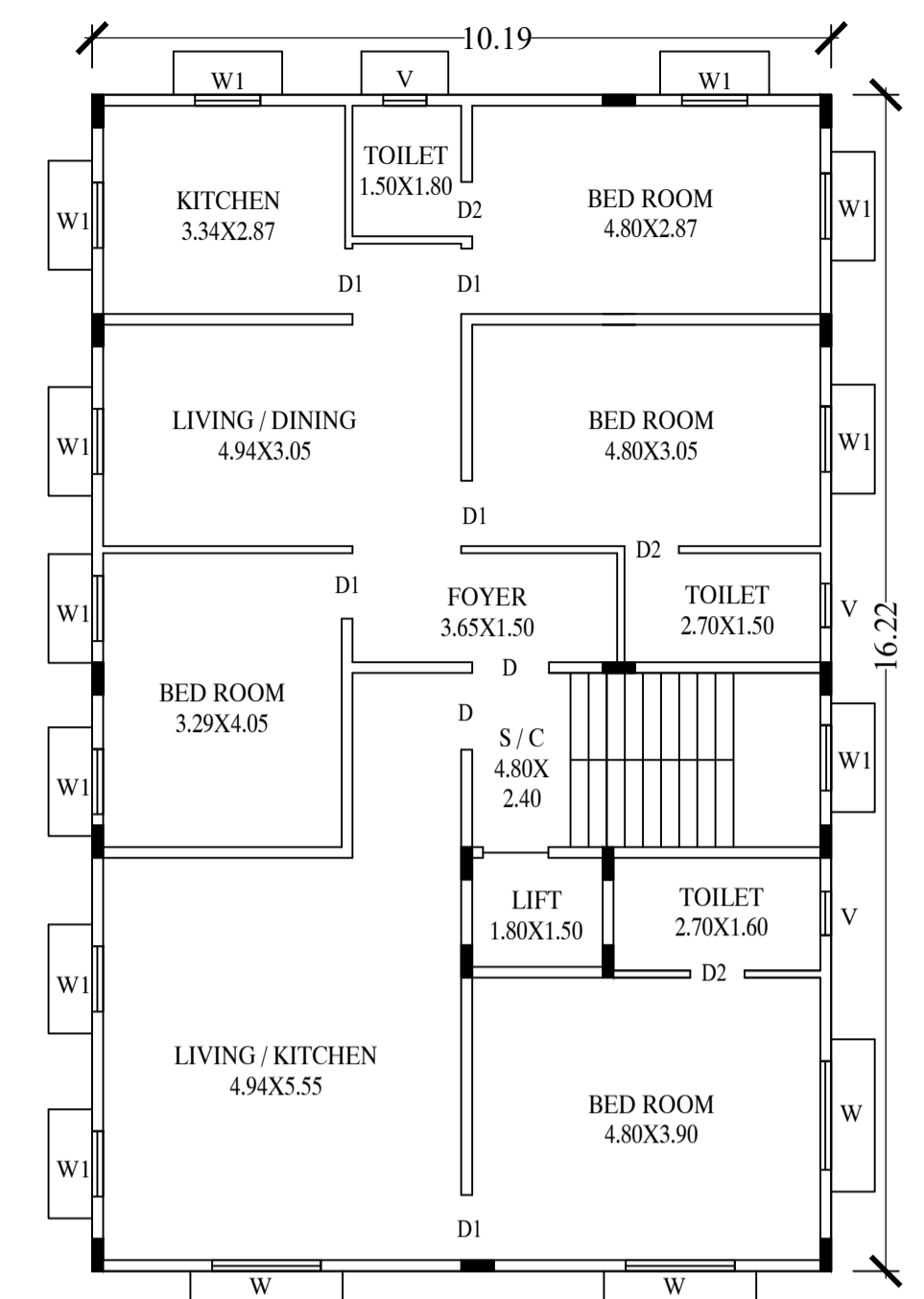

PROPOSED GROUND FLOOR PLAN

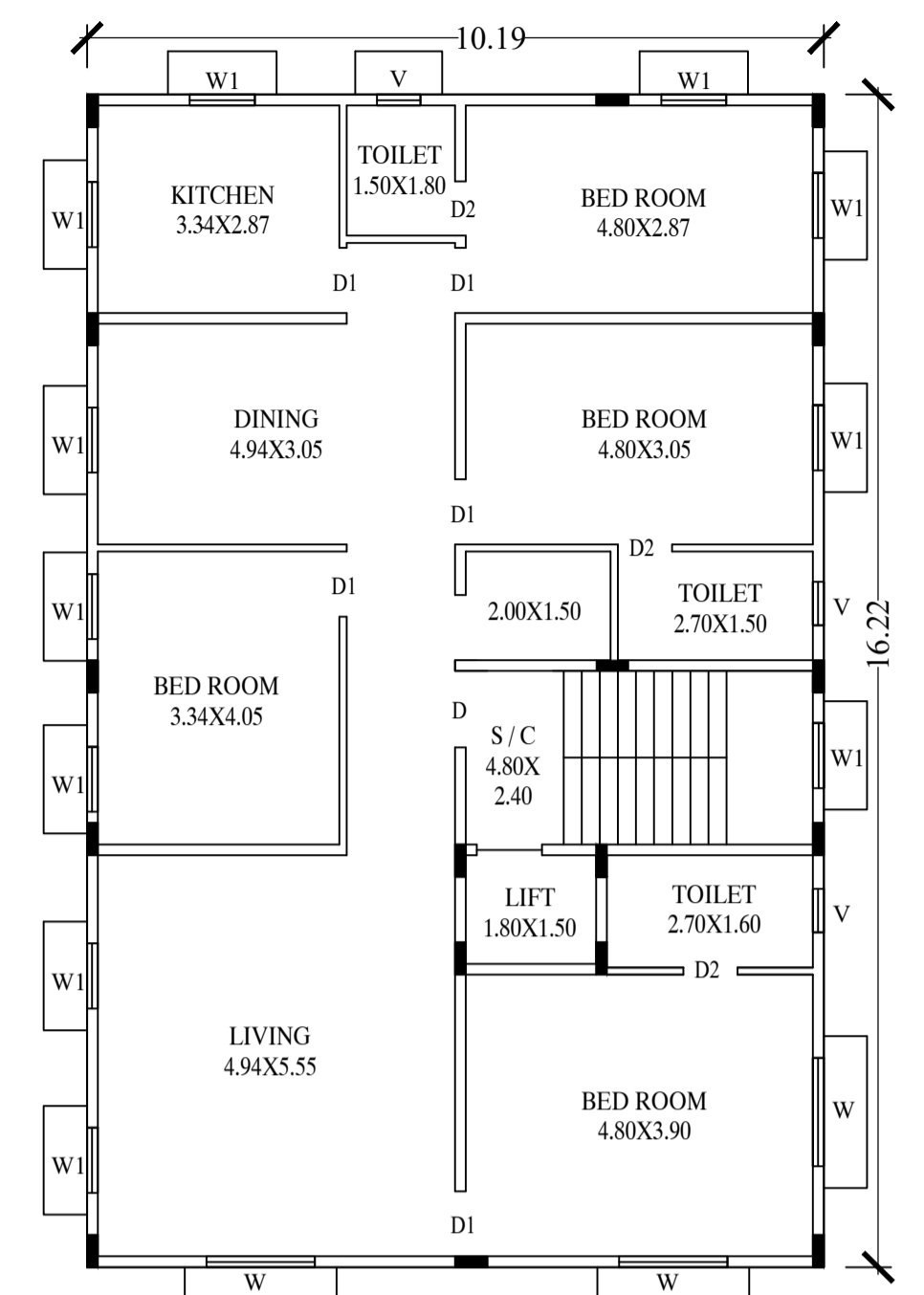

TYPICAL PROPOSED FIRST & SECOND FLOOR PLAN

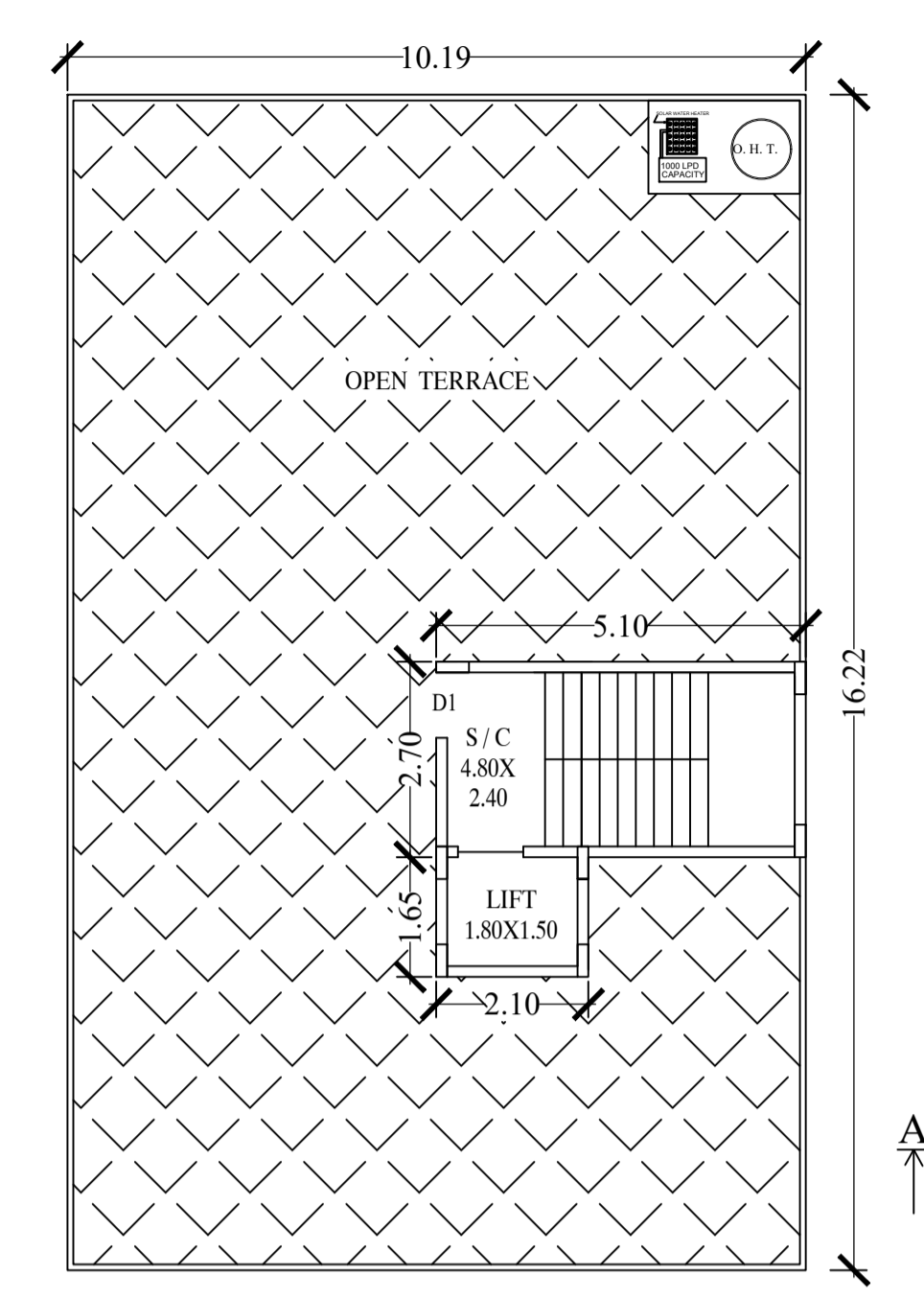

PROPOSED TERRACE FLOOR PLAN

**COLOR INDEX**

PLOT BOUNDARY  
ABUTTING ROAD  
PROPOSED WORK (COVERAGE AREA)  
EXISTING (To be retained)  
EXISTING (To be demolished)

**AREA STATEMENT (BMP)**

VERSION NO.: 1.0.3  
VERSION DATE: 21/01/2021

**PROJECT DETAIL:**

Authority: BBMP  
Plot Use: Residential  
Inward No: PRJ/4137/21-22  
Plot SubUse: Plotted Resi development  
Application Type: Suvarna Parvangi  
Land Use Zone: Residential (Main)  
Proposal Type: Building Permission  
Plot/Sub Plot No.: 6  
Nature of Sanction: NEW  
City Survey No.: 6  
Location: RING-II  
PID No. (As per Khata Extract): 39-191-6  
Building Line Specified as per Z.R. NA  
Locality / Street of the property: KARNATAKA INCOME TAX HBCS LAYOUT, BANGALORE

Zone: West  
Ward: Ward-128  
Planning District: 212-Vijayanagar

**AREA DETAILS:**

AREA OF PLOT (Minimum)	(A)	SQ.MT.
NET AREA OF PLOT	(A-Deductions)	262.33

**COVERAGE CHECK**

Permissible Coverage area (75.00 %)	196.75
Proposed Coverage Area (62.99 %)	165.24
Achieved Net coverage area ( 62.99 % )	165.24
Balance coverage area left ( 12.01 % )	31.51

**FAR CHECK**

Permissible F.A.R. as per zoning regulation 2015 ( 1.75 )	459.08
Additional F.A.R. within Ring I and II ( for amalgamated plot - )	0.00
Allowable TDR Area (60% of Perm.FAR)	0.00
Premium FAR for Plot within impact Zone ( - )	0.00
Total Perm. FAR area ( 1.75 )	459.08
Residential FAR (100.00%)	453.06
Proposed FAR Area	453.06
Achieved Net FAR Area ( 1.75 )	453.06
Balance FAR Area ( 0.02 )	6.03

**BUILT UP AREA CHECK**

Proposed BuiltUp Area	680.90
Achieved BuiltUp Area	680.90

Approval Date :

**FAR & Tenement Details**

Block	No. of Same Bldg	Total Built Up Area (Sq.mt.)	Deductions (Area in Sq.mt.)				Proposed FAR Area (Sq.mt.)	Total FAR Area (Sq.mt.)	Trmt (No.)
			StairCase	Lift	Lift Machine	Parking			
A (A)	1	680.90	63.32	10.80	2.70	151.02	453.06	453.06	04
Grand Total:	1	680.90	63.32	10.80	2.70	151.02	453.06	453.06	4.00

**Block : A (A)**

Floor Name	Total Built Up Area (Sq.mt.)	Deductions (Area in Sq.mt.)				Proposed FAR Area (Sq.mt.)	Total FAR Area (Sq.mt.)	Trmt (No.)
		StairCase	Lift	Lift Machine	Parking			
Terrace Floor	19.94	17.24	0.00	2.70	0.00	0.00	0.00	00
Second Floor	165.24	11.52	2.70	0.00	0.00	151.02	151.02	01
First Floor	165.24	11.52	2.70	0.00	0.00	151.02	151.02	01
Ground Floor	165.24	11.52	2.70	0.00	0.00	151.02	151.02	02
Stilt Floor	165.24	11.52	2.70	0.00	0.00	151.02	0.00	00
Total:	680.90	63.32	10.80	2.70	151.02	453.06	453.06	04
Total Number of Same Blocks	1							
Total:	680.90	63.32	10.80	2.70	151.02	453.06	453.06	04

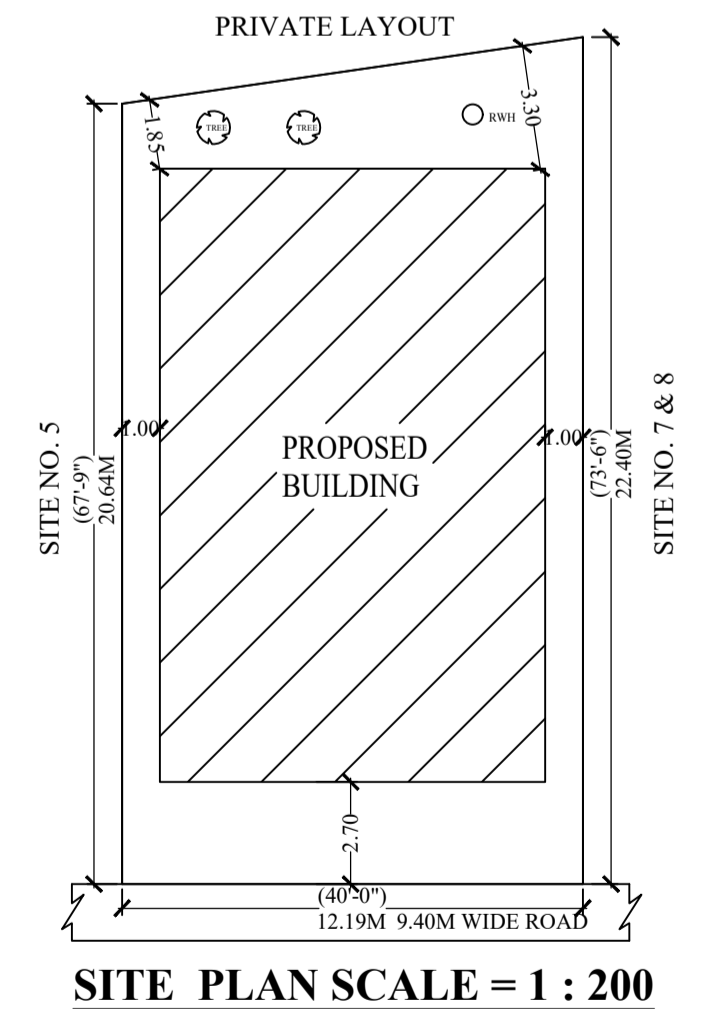

SITE PLAN SCALE = 1 : 200

**OWNER / GPA HOLDER'S SIGNATURE**

OWNER'S ADDRESS WITH ID NUMBER & CONTACT NUMBER :  
SANTHOSH SURANA, YOGESH TULSYAN & RAKESH KHAITAN  
NO. 1350, 4th MAIN, 5th CI  
SBI BANK, CHANDRA LA BANGALORE

**ARCHITECT/ENGINEER /SUPERVISOR 'S SIGNATURE**  
Ranganath. H.C #556,43rd cross. 8th block, jayanagar/n#556, 43rd cross, 8th block, ja L-3.6/E-2747/2005-06

**PROJECT TITLE :**  
PLAN SHOWING THE PROPOSED RESIDENTIAL BUILDING AT SITE NO. 6, KARNATAKA INCOME TAX HBCS, BANGALORE, WARD NO. 128 (OLD NO. 39), PID NO : 39 - 191 - 6

**DRAWING TITLE :** SANTHOSH SURANA, YOGESH TULSYAN & RAKESH KHAITAN

SHEET NO : 1

**SANCTIONING AUTHORITY :**

This approval of Building plan/ Modified plan is valid for two years from the date of issue of plan and building licence by the competent authority.

REGISTERED ARCHITECT/ENGINEER  
SANTHOSH SURANA

REGISTERED ARCHITECT/ENGINEER  
YOGESH TULSYAN

REGISTERED ARCHITECT/ENGINEER  
RAKESH KHAITAN



WEST

**Approval Condition :**

This Plan Sanction is issued subject to the following conditions :

- The sanction is accorded for a) Consisting of Block - A (A) Wing - A-1 (A) Consisting of STILT, GF+2UP.
- The sanction is accorded for Plotted Resi development A (A) only. The use of the building shall not deviate to any other use.
- Car Parking reserved in the plan should not be converted for any other purpose.
- Development charges towards increasing the capacity of water supply, sanitary and power main has to be paid to BWSBS and BESCOM if any.
- Necessary ducts for running telephone cables, cubicles at ground level for postal services & space for dumping garbage within the premises shall be provided.
- The applicant shall not stock any building materials / debris on footpath or on roads or on drains. The debris shall be removed and transported to near by dumping yard.
- The applicant shall construct temporary toilets for the use of construction workers and it should be demolished after the construction.
- The applicant shall INSURE all workmen involved in the construction work against any accident / untoward incidents arising during the time of construction.
- The applicant shall not use any building materials / debris on footpath or on roads or on drains. The debris shall be removed and transported to near by dumping yard.
- The applicant / builder is prohibited from selling the setback area / open spaces and the common facility areas, which shall be accessible to all the tenants and occupants.
- The applicant shall provide a space for locating the distribution transformers & associated equipment as per K.E.R.C. (E&D) code leaving 3.00 mts. from the building within the premises.
- The applicant shall provide a separate room preferably 4.50 x 3.65 m in the basement for installation of telecom equipment and also to make provisions for telecom services as per Bye-law No. 25.
- The applicant shall maintain during construction such barricading as considered necessary to prevent dust, debris & other materials endangering the safety of people / structures etc. in & around the site.
13. Permission shall be obtained from forest department for cutting trees before the commencement of the work.
14. License and approved plans shall be posted in a conspicuous place of the licensed premises. The building license and the copies of sanctioned plans with specifications shall be mounted on a frame and displayed and they shall be made available during inspections.
15. If any owner / builder contravenes the provisions of Building Bye-laws and rules in force, the Architect / Engineer / Supervisor will be informed by the Authority in the first instance, warned in the second instance and cancel the registration if the same is repeated for the third time.
16. Technical personnel, applicant or owner as the case may be shall strictly adhere to the duties and responsibilities specified in Schedule - IV (Bye-law No. 3.6) under sub section IV-8 (a) to (k).
17. The building shall be constructed under the supervision of a registered structural engineer.
18. On completion of foundation or footings before erection of walls on the foundation and in the case of columnar structure before erecting the columns "COMMENCEMENT CERTIFICATE" shall be obtained.
19. Construction or reconstruction of the building should be completed before the expiry of five years from the date of issue of license & within one month after its completion shall apply for permission to occupy the building.
20. The building should not be occupied without obtaining "OCCUPANCY CERTIFICATE" from the competent authority.
21. Drinking water supplied by BWSBS should not be used for the construction activity of the building.
22. The applicant shall ensure that the Rain Water Harvesting Structures are provided & maintained in good repair for storage of water for non potable purposes or recharge of ground water at all times having a minimum total capacity mentioned in the Bye-law 32(a).
23. The building shall be designed and constructed adopting the norms prescribed in National Building Code and in the "Criteria for earthquake resistant design of structures" bearing No. IS 1893-2002 published by the Bureau of Indian Standards making the building resistant to earthquake.
24. The applicant should provide solar water heaters as per table 17 of Bye-law No. 29 for the building.
25. Facilities for physically handicapped persons prescribed in schedule XI (Bye-laws - 31) of Building bye-laws 2003 shall be ensured.
26. The applicant shall provide at least one common toilet in the ground floor for the use of the visitors / servants / drivers and security men and also entrance shall be approached through a ramp for the Physically Handicapped persons together with the stepped entry.
27. The Occupancy Certificate will be considered only after ensuring that the provisions of conditions vide S. No. 23, 24, 25 & 26 are provided in the building.
28. The applicant shall ensure that no inconvenience is caused to the neighbors in the vicinity of construction and that the construction activities shall stop before 10.00 PM and shall not resume the work earlier than 7.00 AM to avoid hindrance during late hours and early morning hours.
29. Garbage originating from Apartments / Commercial buildings shall be segregated into organic and inorganic waste and should be processed in the Recycling processing unit - 1 kg capacity installed at site for its re-use / disposal (Applicable for Residential units of 23 and above and 2000 Sqm and above built up area for Commercial building).
30. The structures with basements shall be designed for structural stability and safety to ensure for soil stabilization during the course of excavation for basements with safe design for retaining walls and super structures for the safety of the structure as well as neighboring property, public roads and footpaths, and besides ensuring safety of workman and general public by erecting safe barricades.

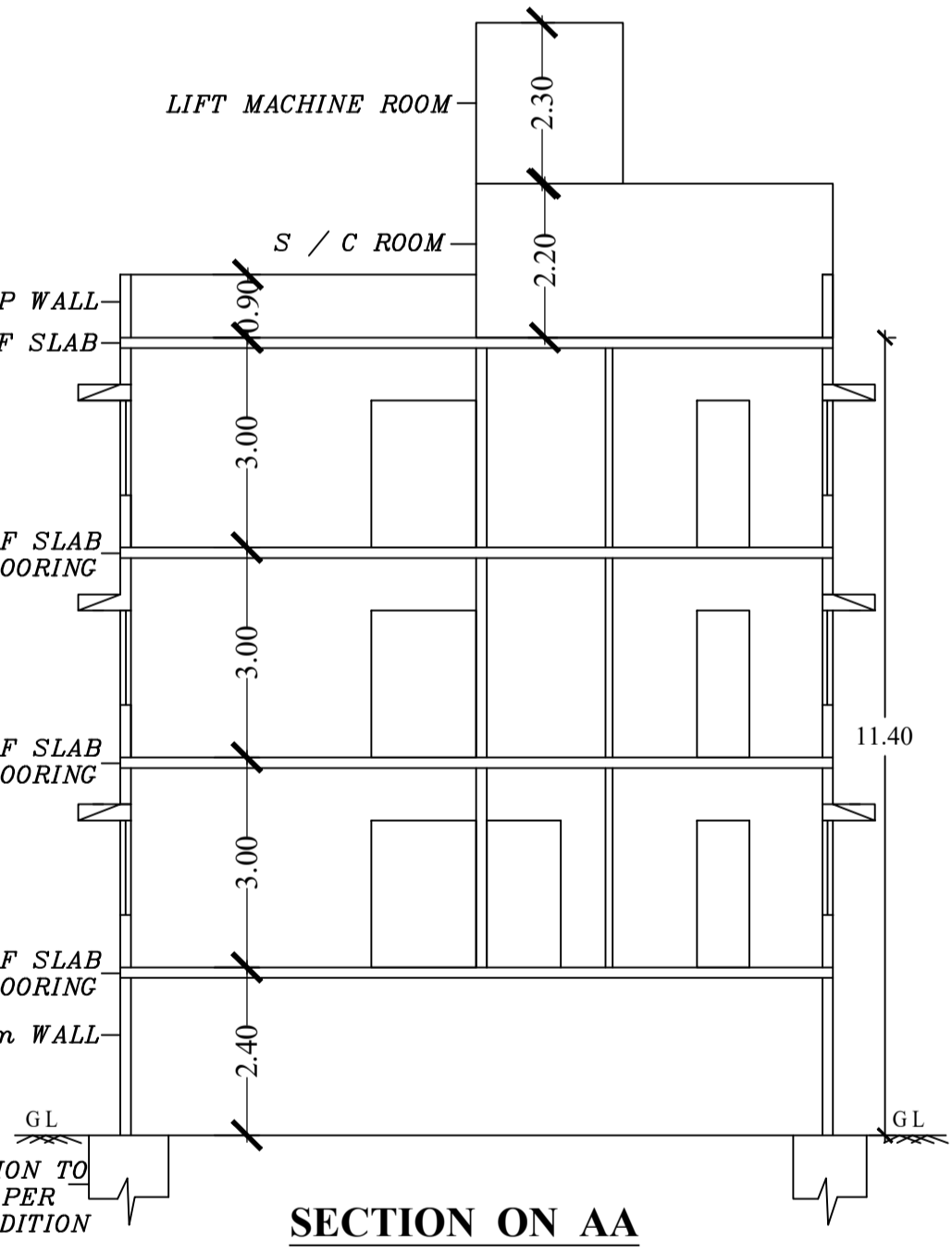

SECTION ON AA

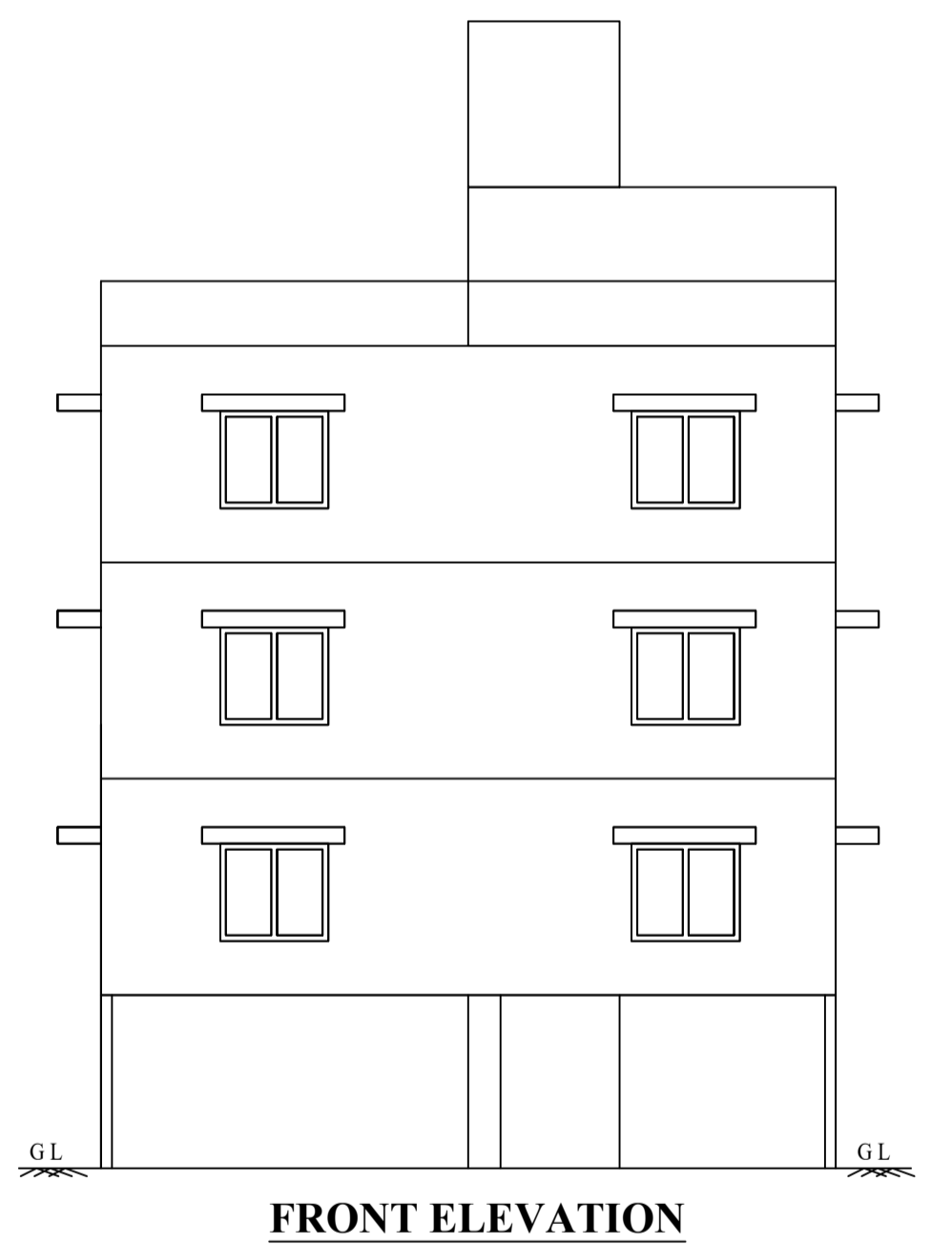

FRONT ELEVATION

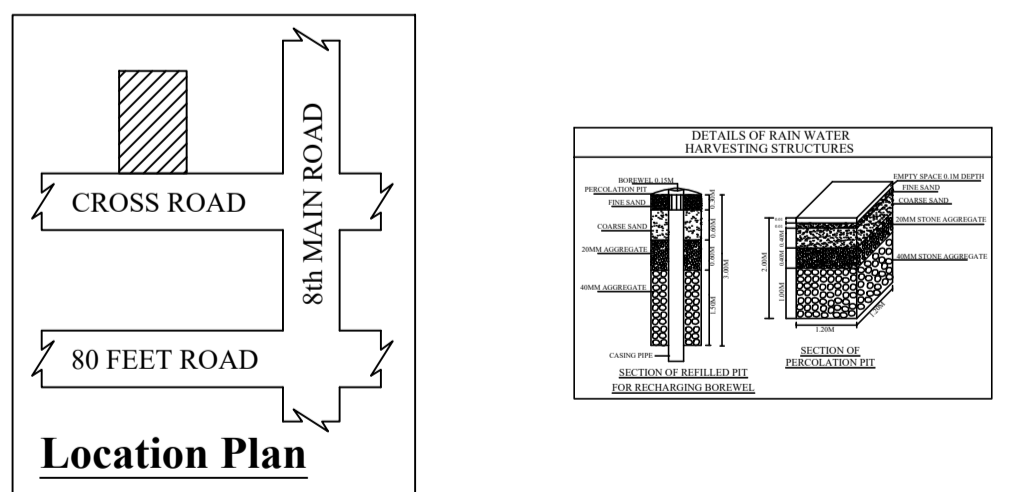

Location Plan

**Block USE/SUBUSE Details**

Block Name	Block Use	Block SubUse	Block Structure	Block Land Use Category
A (A)	Residential	Plotted Resi development	Bldg upto 11.5 mt. Ht.	R

**Required Parking (Table 7a)**

Block Name	Type	SubUse	Area (Sq.mt.)	Units		Car	
				Reqd.	Prop.	Reqd./Unit	Prop.
A (A)	Residential	Plotted Resi development	50 - 225	1	-	1	4
Total :				-	-	-	4

**Parking Check (Table 7b)**

Vehicle Type	No.	Reqd.		No.	Achieved	
		Area (Sq.mt.)	Area (Sq.mt.)		Area (Sq.mt.)	Area (Sq.mt.)
Car	4	55.00	4	4	55.00	
Total Car	4	55.00	4	4	55.00	
TwoWheeler	-	13.75	0	0	0.00	
Other Parking	-	-	-	-	96.02	
Total		68.75			151.02	

**SCHEDULE OF JOINERY:**

BLOCK NAME	NAME	LENGTH	HEIGHT	NOS
A (A)	D2	0.75	2.10	09
A (A)	D1	0.90	2.10	15
A (A)	D	1.06	2.10	05

**SCHEDULE OF JOINERY:**

BLOCK NAME	NAME	LENGTH	HEIGHT	NOS
A (A)	W2	1.20	1.20	12
A (A)	W	2.40	1.20	54